

# SOFTWARE Sarwin



ACCESS CONTROL

SARWIN can utilize various types of technology to identify users (electronic token, proximity card, contactless smartcard).

With SARWIN, a network of readers, a database of users and the supervision of access rights can be managed in real time. When a card is presented the response is immediate.

## SARWIN PACKAGE

The PaxxWin software manages the users' database and the readers' parameters.

The database is Microsoft Access® type.

The complementary module (Captphoto) is used to take photos and include them in the users' files.

Another module (Impbdg) is used to print plastic cards using the fields of the base. Paxxwin can also be used to configure the readers' network.

The Car-09 software is the alarm and access real time supervisor.

One or several concentrators CR100 (8 maximum) can pilot a network of up to 240 readers.

Each reader manages one or two aeriels, 2 relays and 4 inputs.

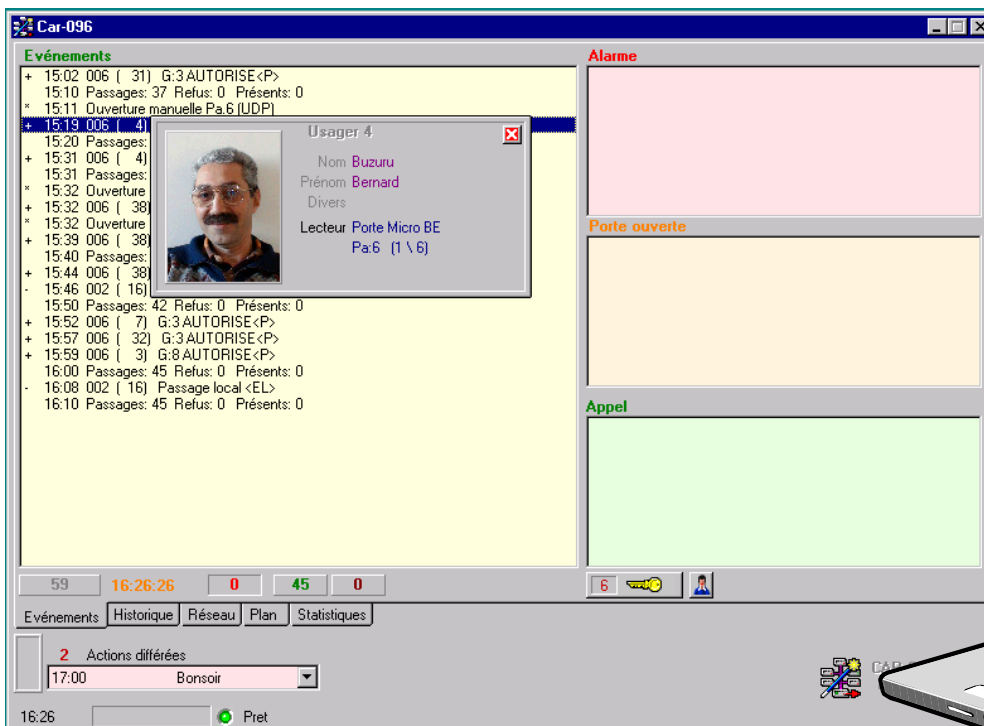

**SARWIN**  
is an access  
control software  
for centralized  
management.

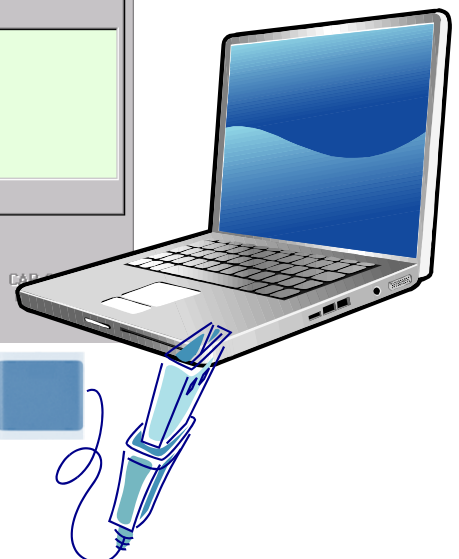

**MICRO BE**  
Plus qu'une carte

[www.micro-be.com](http://www.micro-be.com)

# Network configuration

Technical assistance  
Installation and  
configuration  
Training  
Maintenance

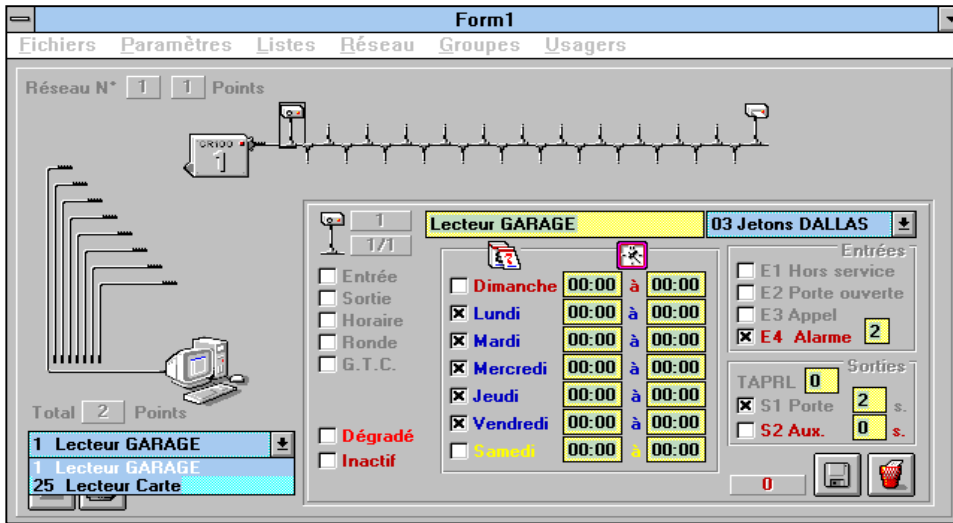

The network parameters from Paxwin software are used to define the operating mode of each network reader.

# Alarm and access supervision

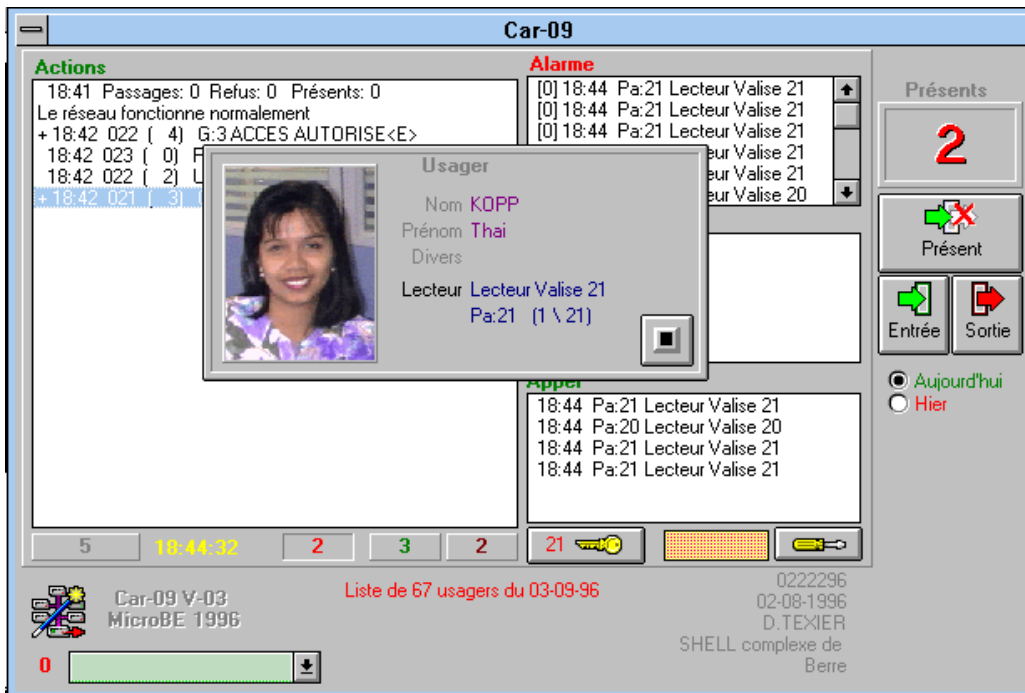

The Car-09 acquisition module memorizes with timestamp all actions carried out in the network, as well as the accesses and the input status changes. A history file is created periodically. This can be consulted by selection criteria. A "tool box" is used to carry out manual actions (eg. open all the doors).

130 rue Berthelot  
Z.I. Toulon Est - BP 387  
83085 Toulon cedex 9 FRANCE  
GPS : 43°08'56.63 N - 6°02'24.52 E  
Telephone: 04 94 14 48 70  
Fax: 04 94 14 48 71  
micro-be@micro-be.com